for Dean and Allison Belnap

Violoncello

Families Can Be Together Forever

Arranged by
Brian R. Jensen

Original Key

Text by Ruth M. Gardner
Music by Vanja Y. Watkins

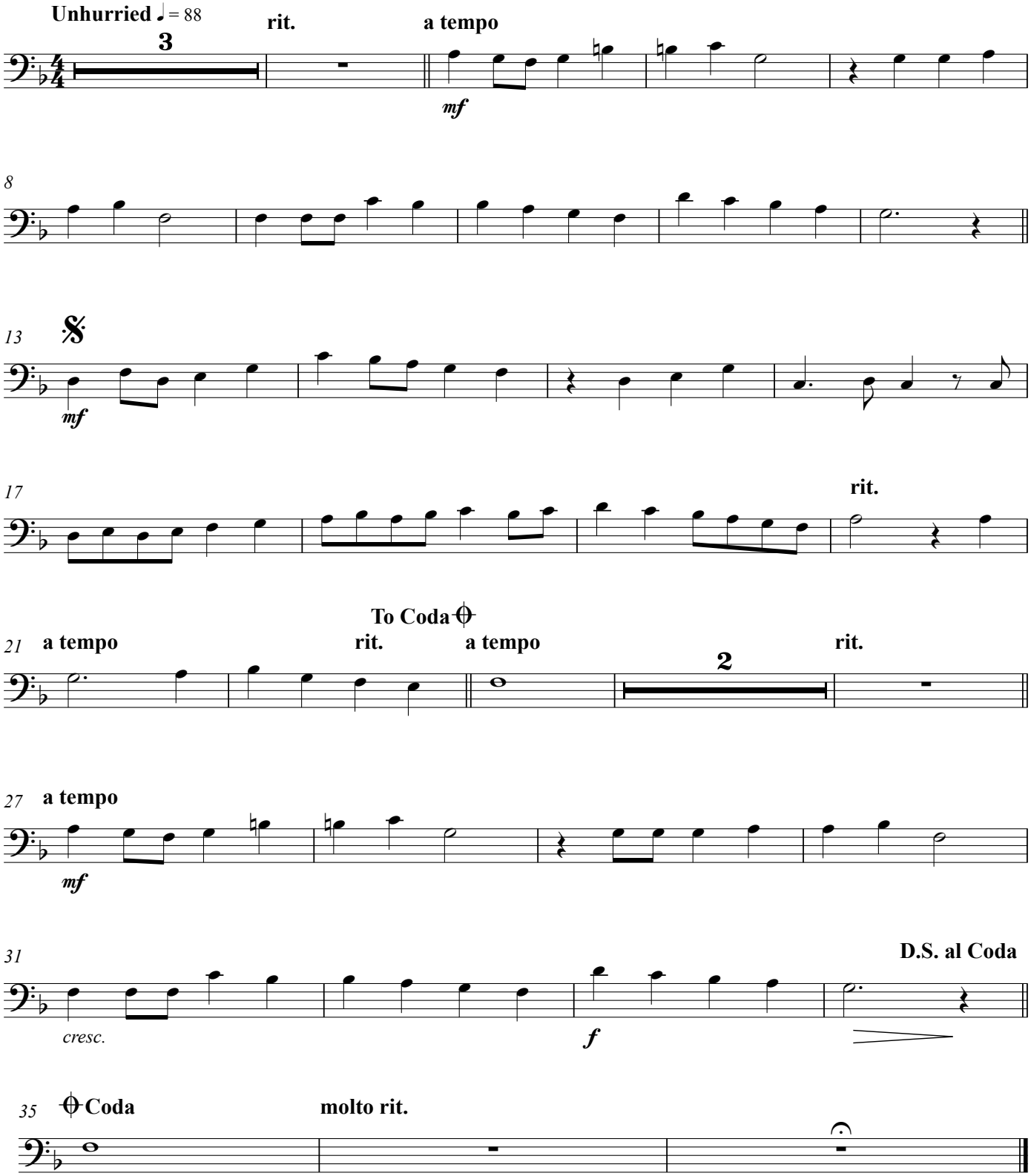

Copyright © 1980 Intellectual Reserve, Inc.
Used by permission.
This Arrangement Copyright © 2007 Music for Worship